

# **Ambedkar University**

**Delhi**

**New Campus @ Dheerpur (Phase I)**

**Pre-Bid Conference 24<sup>th</sup> October 2017**



# Ambedkar University Delhi (AUD)

**Ambedkar University Delhi (AUD) established by Government of NCT of Delhi in 2008 for providing higher education in the Social Sciences, Liberal Arts and Humanities.**

**AUD is imagined as a university, which is broadly structured into Schools and Centers. It would also be extending its mandate by opening spaces for vocational courses and community colleges.**

**With strong emphasis on cross-programming, interdisciplinary, interactive and flexible approaches to modes of study need to be expressed through multiple spatial constructs beyond the programmatic functioning of the university.**



# Schools at AUD

- 1. School of Development Studies (SDS)**
- 2. School of Educational Studies (SES)**
- 3. School of Human Ecology (SHE)**
- 4. School of Human Studies (SHS)**
- 5. School of Undergraduate Studies (SUS)**
- 6. School of Culture and Creative Expressions (SCCE)**
- 7. School of Design (SDes)**
- 8. School of Business, Public Policy and Social Entrepreneurship (SBPPSE)**
- 9. School of Liberal Studies (SLS)**
- 10. School of Law, Governance and Citizenship (SLGC)**
- 11. School of Vocational Studies (SVS)**
- 12. School of Letters (SOL)**



# Centres at AUD

- 1. Centre for Psychotherapy and Clinical Research (CPCR)**
- 2. Centre for Urban Ecology and Sustainability (CUES)**
- 3. Centre for Community Knowledge (CCK)**
- 4. Centre for Early Childhood Education and Development (CECED)**
- 5. Centre for Development Practice (CDP)**
- 6. Centre for Social Science Research Methods (CSSRM)**
- 7. AUD Centre for Incubation, Innovation & Entrepreneurship (ACIIE)**
- 8. Centre for Engaged Spirituality (Proposed)**
- 9. Centre for Urban Affairs (Proposed)**
- 10. Centre for South East Asian (Proposed)**
- 11. Centre for Future Studies (Proposed)**



# AUD as Multi-Campus University of the City

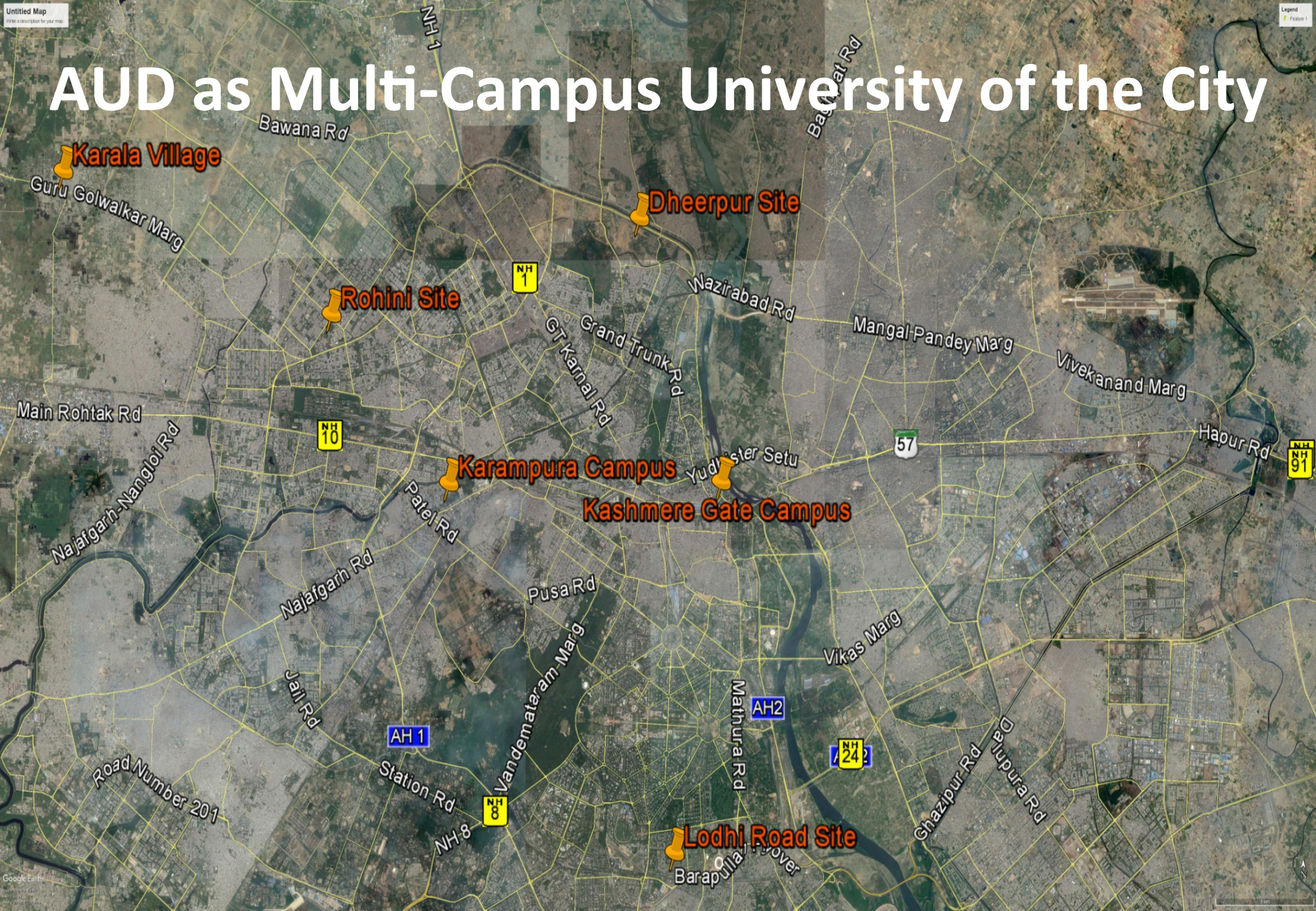

**Karala Village**

**Dheerpur Site**

**Rohini Site**

**Karampura Campus**

**Kashmere Gate Campus**

**Lodhi Road Site**

Bawana Rd

Guru Golwalkar Marg

Main Rohtak Rd

Najafgarh-Nangloi Rd

Najafgarh Rd

Patel Rd

Jail Rd

Road Number 201

Station Rd

NH 8

Vandemataram Marg

Pusa Rd

Barapulla Flyover

Mathura Rd

Vikas Marg

Ghazipur Rd

Blupura Rd

Barapulla Rd

GT Karnal Rd

Grand Trunk Rd

Nazirabad Rd

Mangal Pandey Marg

Vivekanand Marg

Hapur Rd

NH 1

NH 10

57

NH 57

AH 1

AH 2

NH 24

Legend  
Feature 1

Google Earth

# AUD Dheerpur Campus Site and Wetland Site

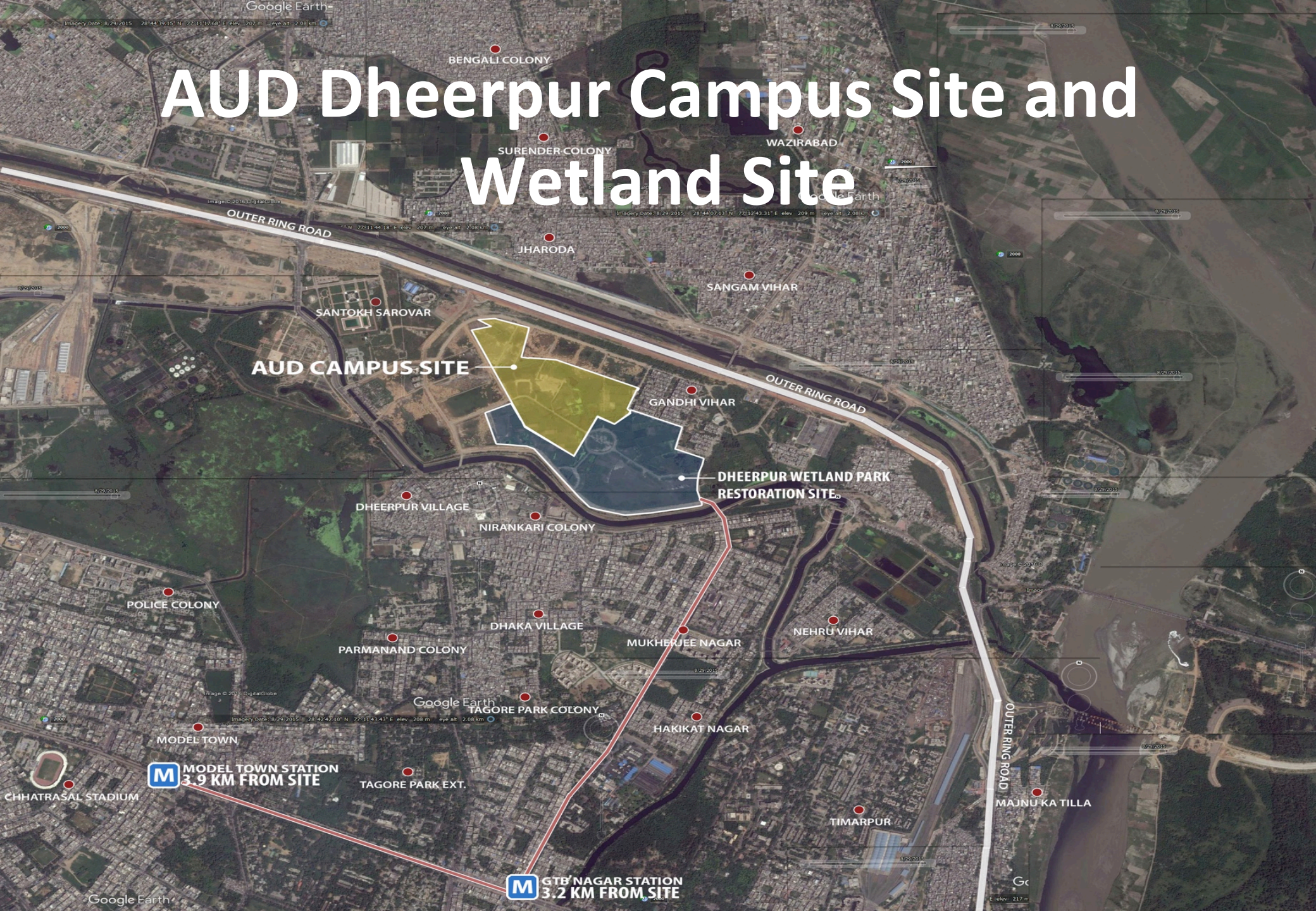

AUD CAMPUS SITE

DHEERPUR WETLAND PARK RESTORATION SITE

**M** MODEL TOWN STATION  
3.9 KM FROM SITE

**M** GTB NAGAR STATION  
3.2 KM FROM SITE

OUTER RING ROAD

OUTER RING ROAD

OUTER RING ROAD

# Spatial Experiences and Visual Identity

**While enabling exchange of intergenerational ideals and beliefs, the new campus could be imagined as a diverse set of 'social' spaces allowing intellectual and emotional stimulation.**

- **Spaces for Collective Engagement**
- **Spaces for Self-Growth**
- **Spaces for Knowledge Production and Dissemination**
- **Spaces for Community Living**



# Sustainable Campus: An Energy & Environmental Brief

The AUD campus design should be able to clearly demonstrate how a congenial and comfortable working environment can be combined with sustainable use of energy, building materials and other resources in a demonstrably optimal, efficient and sustainable manner. These must be demonstrated in planning, services, materials, construction, functions, use and maintenance.

**The campus design should be able to highlight the application of cutting edge and locally relevant environmental sustainability concepts and practices.**





# Sustainability indicators

**AUD is committed to demonstrate holistic application of sustainability ideals and practices in:**

## **Energy**

**Energy conservation, Energy efficiency, Renewable and alternative energy**

## **Water**

**Water conservation, Water efficiency, Water reuse and recycling**

## **Land Use and Space Utilization**

**Campus and building design, Open and Built spaces**

## **Material Flows**

**Sustainable procurement standards: Solid waste management.**





**We want the best of your imagination, expertise, excellence and commitment**

# The Jury

## Chair



**Professor Deepak Nayar**



**Mr Sanjay Prakash**



**Ms Savita Punde**



**Mr S K Das**

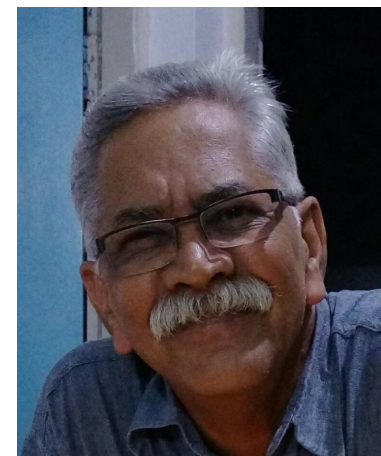

**Professor Jatin Bhatt**

**Eminent Architect to be decided by the Board of Management of Ambedkar University Delhi in due course**

**Chief Project Manager PWD NCT of Delhi or Other Representative of PWD NCT of Delhi**

*In circumstances arising out any unforeseen or unavoidable event or developments, Ambedkar University Delhi reserves the right to replace any Jury Member/s.*

